

**JUNTA CENTRAL ELECTORAL (JCE)**  
**UNIDAD CENTRAL DE DECLARACIONES TARDIAS DE NACIMIENTO (UCDTN)**  
**RESUMEN DE LOS RESULTADOS REALIZADOS AÑO NOV. 2016 -AGOSTO 2020**

|                                  | nov-16       | 2017          | 2018          | 2019          | agosto 2020  | Total         |
|----------------------------------|--------------|---------------|---------------|---------------|--------------|---------------|
| <b>Expedientes Recibidos</b>     | <b>2,625</b> | <b>11,404</b> | <b>10,613</b> | <b>9,577</b>  | <b>1,688</b> | <b>35,907</b> |
| EXP. ORDINARIOS A LAS OFICIALIAS | 2,259        | 6,785         | 7,669         | 4,874         | 1,785        | 23,372        |
| EXP. DEVUELTOS                   | 335          | 1,630         | 1,675         | 1,252         | 372          | 5,264         |
| EXP. RECHAZADOS                  | 174          | 637           | 1,076         | 1,034         | 625          | 3,546         |
| DNRC                             | 415          | 1,512         | 1,787         | 788           | 459          | 4,961         |
| DNI                              | -            | 242           | 261           | 322           | 32           | 857           |
| EXP. ENCONTRADOS DECLARADOS      | 59           | 184           | 231           | 231           | 23           | 728           |
| REG. ELECTORAL                   | 31           | 101           | 73            | 86            | 19           | 310           |
| ENVIADOS A CEDULA VIEJA          | 456          | 1,563         | 1,934         | 1,376         | 392          | 5,721         |
| COMISION DE OFICIALIAS           | 43           | 158           | 136           | 158           | 35           | 530           |
| <b>SUB-TOTAL</b>                 | <b>3,772</b> | <b>12,812</b> | <b>14,842</b> | <b>10,121</b> | <b>3,742</b> | <b>45,289</b> |

**Ciudadanos asistidos por diferentes vías de acción**

| DETALLE                | nov-16       | 2017          | 2018          | 2019          | agosto 2020  | Total         |
|------------------------|--------------|---------------|---------------|---------------|--------------|---------------|
| UCDTN                  | 918          | 3,693         | 3,851         | 3,646         | 2,002        | 14,110        |
| CALL CENTER            | 2,225        | 4,474         | 6,202         | 7,010         | 3,122        | 23,033        |
| UNIDADES MOVILES       | 2,203        | 11,271        | 9,928         | 5,335         | 410          | 29,147        |
| ESTAFETA DE REGISTRO   | 220          | 1,844         | 1,234         | 747           | 54           | 4,099         |
| OPERATIVOS MANUALES    | -            | 5,183         | 8,410         | 5,440         | 119          | 19,152        |
| <b>TOTAL ASISTIDOS</b> | <b>5,566</b> | <b>26,465</b> | <b>29,625</b> | <b>22,178</b> | <b>5,707</b> | <b>89,541</b> |

| <b>Estafeta de Registro</b> | nov-16 | 2017  | 2018  | 2019 | agosto 2020 | Total |
|-----------------------------|--------|-------|-------|------|-------------|-------|
| Ciudadanos Asistidos        | 220    | 1,844 | 1,234 | 747  | 54          | 4,099 |
| Expedientes Trabajados      | 219    | 1,798 | 1,132 | 714  | 41          | 3,904 |
| Ciudadanos Registrados      | 207    | 1,767 | 1,083 | 660  | 37          | 3,754 |

| <b>Operativos Manuales de Declaraciones Tardías de Nacimiento</b> | nov-16 | 2017  | 2018  | 2019  | agosto 2020 | Total  |
|---|--------|-------|-------|-------|-------------|--------|
| Ciudadanos Asistidos  | -      | 5,181 | 8,410 | 5,440 | 119         | 19,150 |

|                        |   |       |       |       |    |       |
|------------------------|---|-------|-------|-------|----|-------|
| Expedientes Trabajados | - | 2,145 | 3,858 | 1,325 | 41 | 7,369 |
| Ciudadanos Registrados | - | 1,061 | 2,182 | 1,082 | 14 | 4,339 |

#### Unidades Mviles de Declaraciones Tardías de Nacimiento

| <b>SANTIAGO DE LOS CABALLEROS</b> | <b>nov-16</b> | <b>2017</b> | <b>2018</b> | <b>2019</b> | <b>agosto 2020</b> | <b>Total</b> |
|-----------------------------------|---------------|-------------|-------------|-------------|--------------------|--------------|
| Ciudadanos Asistidos              | 439           | 2,694       | 2,958       | 640         | 0                  | 6,731        |
| Expedientes Trabajados            | 390           | 2,226       | 2,496       | 448         | 0                  | 5,560        |
| Ciudadanos Registrados            | 379           | 2,209       | 2,315       | 418         | 0                  | 5,321        |

| <b>YAMASA</b>          | <b>42,675</b> | <b>2,017</b> | <b>2,018</b> | <b>2,019</b> | <b>agosto 2020</b> | <b>Total</b> |
|------------------------|---------------|--------------|--------------|--------------|--------------------|--------------|
| Ciudadanos Asistidos   | 1,004         | 3,869        | 4,123        | 4,116        | 410                | 13,522       |
| Expedientes Trabajados | 193           | 1,664        | 1,273        | 1,160        | 58                 | 4,348        |
| Ciudadanos Registrados | 105           | 850          | 556          | 400          | 29                 | 1,940        |

| <b>AZUA DE COMPOSTELA</b> | <b>42,675</b> | <b>2,017</b> | <b>2,018</b> | <b>2,019</b> | <b>agosto 2020</b> | <b>Total</b> |
|---------------------------|---------------|--------------|--------------|--------------|--------------------|--------------|
| Ciudadanos Asistidos      | 350           | 1,560        | 1,569        | 331          | 0                  | 3,810        |
| Expedientes Trabajados    | 179           | 989          | 955          | 235          | 0                  | 2,358        |
| Ciudadanos Registrados    | 166           | 779          | 750          | 138          | 0                  | 1,833        |

| <b>HATO MAYOR DEL REY</b> | <b>42,675</b> | <b>2,017</b> | <b>2,018</b> | <b>2,019</b> | <b>agosto 2020</b> | <b>Total</b> |
|---------------------------|---------------|--------------|--------------|--------------|--------------------|--------------|
| Ciudadanos Asistidos      | 225           | 1,895        | 1,278        | 248          | 0                  | 3,646        |
| Expedientes Trabajados    | 44            | 419          | 538          | 73           | 0                  | 1,074        |
| Ciudadanos Registrados    | 21            | 274          | 269          | 32           | 0                  | 596          |

| <b>LA VEGA</b>         | <b>42,675</b> | <b>2,017</b> | <b>2,018</b> | <b>2,019</b> | <b>agosto 2020</b> | <b>Total</b> |
|------------------------|---------------|--------------|--------------|--------------|--------------------|--------------|
| Ciudadanos Asistidos   | 185           | 880          | -            | -            | -                  | 1,065        |
| Expedientes Trabajados | 172           | 578          | -            | -            | -                  | 750          |
| Ciudadanos Registrados | 128           | 459          | -            | -            | -                  | 587          |

| <b>EL HIGUERO</b> | <b>42,675</b> | <b>2,017</b> | <b>2,018</b> | <b>2,019</b> | <b>agosto 2020</b> | <b>Total</b> |
|-------------------|---------------|--------------|--------------|--------------|--------------------|--------------|
|-------------------|---------------|--------------|--------------|--------------|--------------------|--------------|

|                        |   |     |   |   |   |     |
|------------------------|---|-----|---|---|---|-----|
| Ciudadanos Asistidos   | - | 298 | - | - | - | 298 |
| Expedientes Trabajados | - | 135 | - | - | - | 135 |
| Ciudadanos Registrados | - | 54  | - | - | - | 54  |

| <b>LA AGUSTINITA</b>   | <b>42,675</b> | <b>2,017</b> | <b>2,018</b> | <b>2,019</b> | <b>agosto 2020</b> | <b>Total</b> |
|------------------------|---------------|--------------|--------------|--------------|--------------------|--------------|
| Ciudadanos Asistidos   | -             | 75           | -            | -            | -                  | 75           |
| Expedientes Trabajados | -             | 43           | -            | -            | -                  | 43           |
| Ciudadanos Registrados | -             | -            | -            | -            | -                  | 0            |

| <b>RESUMEN UNIDADES MOVILES</b> | <b>ASISTIDOS</b> | <b>TRABAJADOS</b> | <b>REGISTRADOS</b> |
|---------------------------------|------------------|-------------------|--------------------|
| SANTIAGO DE LOS CABALLEROS      | 6,731            | 5,560             | 5,321              |
| YAMASA                          | 13,522           | 4,348             | 1,940              |
| AZUA                            | 3,810            | 2,358             | 1,833              |
| HATO MAYOR                      | 3,646            | 1,074             | 596                |
| EL HIGUERO                      | 298              | 135               | 54                 |
| LA AGUSTINITA                   | 75               | 43                | 0                  |
| LA VEGA                         | 1,065            | 750               | 587                |
| <b>TOTAL</b>                    | <b>29,147</b>    | <b>14,268</b>     | <b>10,331</b>      |

| <b>Unidades Móviles de Declaraciones Tardías de Nacimiento</b> | <b>Sentencias Solicitadas</b> | <b>Sentencias Ratificadas</b> | <b>Exp. Enc. Declarados</b> | <b>Exp. Rechazados</b> |
|--|-------------------------------|-------------------------------|-----------------------------|------------------------|
| SANTIAGO DE LOS CABALLEROS                                     | 4,536                         | 3,072                         | 27                          | 0                      |
| YAMASA   | 1,712                         | 1,290                         | 93                          | 203                    |
| AZUA   | 1,807                         | 1,126                         | 213                         | 112                    |
| HATO MAYOR   | 573                           | 582                           | 15                          | 22                     |
| LA VEGA  | 608                           | 439                           | 7                           | 0                      |

|               |       |       |     |     |
|---------------|-------|-------|-----|-----|
| EL HIGUERO    |       |       | 1   | 47  |
| LA AGUSTINITA |       |       | 2   | 1   |
| Total         | 9,236 | 6,509 | 358 | 385 |

**\*Las Unidades Móviles de Declaraciones Tardías de Nacimiento ubicadas en Santiago de los Caballeros, Azua de Compostela y Hato Mayor, dejaron de funcionar en el primer trimestre del año 2019, Yamasá en el primer trimestre del 2020, La Vega en el cuarto trimestre del 2017, El Higuero sólo brindó sus servicios durante el segundo semestre del 2017 y La Agustinita durante dos meses en el segundo trimestre del 2017.**

**JUNTA CENTRAL ELECTORAL (JCE)**  
**UNIDAD CENTRAL DE DECLARACIONES TARDIAS DE NACIMIENTO (UCDTN)**  
**Resultados del Trabajo de Operativos Manuales de declaraciones Tardías de Nacimiento**  
**JCE-DIGEPEP**  
**2017-2020**

| Fecha               | Lugar                                   | Personas Asistidas | Exp. Recibidos Completos Mayores de 16 Años | Registrados Menores de 16 Años | Registrados Mayores de 16 Años | Registrados Primera Infancia de 0 a 5 Años | Exp. Recibidos Completos Menores de 16 Años | Exp. Menores de 16 Años para Mayor Investigación | Exp. Mayores de 16 Años para Mayor Investigación | Encontrados Declarados/ Rechazados Jurisdicción |
|---------------------|---|--------------------|---|--------------------------------|--------------------------------|--|---|--|--|---|
| 10 y 11/08/17       | Los Guaricano, S.D.N.                   | 617                | 146   | 11                             | 0                              |  | 0   | 0  | 0  | 0   |
| 23, 24 y 25/08/17   | PedroBrand y Las Guayigas, S.D.O.       | 1283               | 308   | 177                            | 0                              |  | 0   | 0  | 0  | 0   |
| 13, 14 y 15/09/17   | La Ciénaga, Guachupita y Los Guandules  | 259                | 78  | 9                              | 0                              |  | 0   | 0  | 0  | 0   |
| 19 y 20/10/17       | Los Girasoles III                       | 373                | 38  | 78                             | 0                              |  | 0   | 0  | 0  | 0   |
| 26 y 27/10/17       | San Cristóbal                           | 898                | 203   | 324                            | 0                              |  | 0   | 0  | 0  | 2   |
| 2 y 3/11/17         | Los Alcarrizos. S.D.O.                  | 525                | 137   | 86                             | 0                              |  | 0   | 0  | 0  | 3   |
| 9 y 10/11/17        | El Café de Herrera, S.D.O.              | 317                | 37  | 68                             | 0                              |  | 0   | 0  | 0  | 6   |
| 16 y 17/11/17       | Los Ríos, D. N.                         | 314                | 35  | 66                             | 0                              |  | 0   | 0  | 0  | 1   |
| 23 y 24/11/17       | Manganagua, D.N.                        | 95                 | 15  | 26                             | 0                              |  | 0   | 0  | 0  | 0   |
| 30/11/17 y 01/12/17 | Cien Fuegos, Santiago De Los Caballeros | 266                | 38  | 118                            | 0                              |  | 0   | 0  | 1  | 0   |
| 07 y 08/12/17       | Sabana Perdida, S.D. N.                 | 234                | 36  | 98                             | 0                              |  | 0   | 0  | 0  | 0   |
| 18 y 19/01/18       | Los Tres Brazos, SDE                    | 250                | 42  | 49                             | 0                              |  | 0   | 0  | 2  | 8   |

|               |  |     |    |     |    |  |    |   |   |   |
|---------------|--|-----|----|-----|----|--|----|---|---|---|
| 01/02/02/18   | Los Arqueanos SDN                                | 248 | 43 | 79  | 0  |  | 0  | 0 | 2 | 1 |
| 15/16/02/18   | Los Mina Sur, SDE                                | 189 | 41 | 21  | 0  |  | 0  | 0 | 0 | 2 |
| 15/16/03/18   | Mendoza, SDE                                     | 254 | 56 | 21  | 0  |  | 0  | 0 | 0 | 4 |
| 12 y 13/04/18 | Los Frailes II                                   | 210 | 47 | 62  | 0  |  | 0  | 0 | 0 | 3 |
| 17 Y 18/05/18 | La Caleta Boca Chica                             | 215 | 54 | 91  | 0  |  | 0  | 0 | 0 | 1 |
| 24 y 25/05/18 | La Ciénega, D. N.                                | 93  | 10 | 65  | 0  |  | 0  | 0 |   | 0 |
| 14 y 15/06/18 | Pantoja SDO                                      | 106 | 36 | 54  | 0  |  | 0  | 0 | 0 | 0 |
| 28 y 29/06/18 | Cristo Rey                                       | 89  | 35 | 26  | 0  |  | 0  | 0 | 0 | 0 |
| 5 y 6/07/18   | Florida-El Cacheo San Juan de la Maguana         | 514 | 93 | 109 | 6  |  | 0  | 0 | 0 | 2 |
| 12 y 13/07/18 | La Ureña, SDE                                    | 104 | 17 | 17  | 0  |  | 0  | 0 | 0 | 0 |
| 19 Y 20/07/18 | Boca Chica, SDE                                  | 272 | 82 | 121 | 0  |  | 0  | 0 | 0 | 0 |
| 02 y 03/08/18 | Matanzas y Baní                                  | 394 | 89 | 94  |    |  | 0  | 0 |   | 1 |
| 02y 03/08/18  | San Juan de la Maguana                           | 330 | 34 | 72  | 20 |  | 78 | 0 | 0 | 0 |
| 23 y 24/08/18 | La Yaguita del Pastor-Santiago de los Caballeros | 88  | 12 | 39  | 0  |  | 0  | 0 | 0 | 0 |
| 30 y 31/08/18 | Villa Hermosa y La Romana                        | 372 | 59 | 107 | 0  |  | 0  | 0 | 0 | 0 |
| 12 Y 13/09/18 | Los Alcarrizos. S.D.O.                           | 428 | 71 | 68  | 0  |  | 0  | 0 | 0 | 4 |
| 20 y 21/09/18 | Monte Plata y Bayaguana                          | 430 | 49 | 101 | 0  |  | 0  | 0 | 0 | 3 |

|                  |  |     |     |     |   |    |   |   |   |   |
|------------------|--|-----|-----|-----|---|----|---|---|---|---|
| 27 Y 28/09/18    | <b>Buenos Aires de Herrera SDO</b>           | 166 | 32  | 34  | 0 |    | 0 | 0 | 0 | 1 |
| 11 Y 12/10/18    | <b>Villa González Santiago de Caballeros</b> | 140 | 30  | 18  | 0 |    | 0 | 0 | 0 | 2 |
| 25 Y 26/11/18    | <b>Los Cacaos San Cristóbal</b>              | 175 | 20  | 90  | 0 |    | 0 | 0 | 0 | 5 |
| 01 y 02/11/18    | <b>El Tamarindo Santo Domingo Este</b>       | 112 | 24  | 15  | 0 |    | 0 | 0 | 0 | 3 |
| 08 y 09/11/18    | <b>La Victoria SND</b>                       | 459 | 153 | 145 | 0 |    | 0 | 0 | 0 | 8 |
| 15 y 16/11/18    | <b>San Francisco de Macorís y Villa Riva</b> | 439 | 45  | 111 | 0 |    | 0 | 0 | 0 | 9 |
| 15 y 16/11/18    | <b>Gualey, Distrito Nacional</b>             | 141 | 15  | 34  | 0 |    | 0 | 0 | 0 | 0 |
| 28/11/18         | <b>Boca Chica, SDE</b>                       | 113 | 12  | 47  | 0 |    | 0 | 0 | 0 | 0 |
| 11,12 y 13/12/18 | <b>Pedro Santana</b>                         | 232 | 48  | 22  | 6 |    | 0 | 2 | 2 | 8 |
| 07 Y 08/02/19    | <b>Villa Francisca, D.N.</b>                 | 82  | 3   | 6   | 0 | 4  | 0 | 0 | 0 | 0 |
| 14 y 15/02/19    | <b>San Antonio de Guerra</b>                 | 231 | 29  | 35  | 0 | 16 | 0 | 0 | 0 | 3 |
| 25 Y 26/04/19    | <b>Duvergé</b>                               | 27  | 0   | 0   | 0 | 0  | 0 | 0 | 0 | 0 |
| 02 y 03/05/19    | <b>Pedernales</b>                            | 157 | 18  | 0   | 0 | 0  | 0 | 0 | 0 | 0 |
| 09 y 10/05/19    | <b>Las Cañitas, DN</b>                       | 101 | 5   | 9   | 0 | 7  | 0 | 0 | 0 | 3 |
| 16 y 17/05/19    | <b>Los Rios, DN</b>                          | 96  | 7   | 12  | 0 | 9  | 0 | 0 | 0 | 0 |
| 23 y 24/05/19    | <b>Loma de Cabrera, Dajabón</b>              | 246 | 76  | 37  | 0 | 14 | 0 | 0 | 0 | 4 |
| 30 Y 31/05/19    | <b>Hondo Valle, Elías Piña</b>               | 104 | 57  | 10  | 0 | 2  | 0 | 0 | 0 | 0 |

|                       |  |     |     |     |   |     |   |   |   |    |
|-----------------------|--|-----|-----|-----|---|-----|---|---|---|----|
| 06 y 07/06/19         | <b>La Zurza, DN</b>  | 229 | 13  | 37  | 0 | 19  | 0 | 2 | 0 | 2  |
| 13 Y 14/06/19         | <b>Capotillo, DN</b>   | 218 | 40  | 40  | 0 | 26  | 0 | 0 | 0 | 9  |
| 27 y 28/06/19         | <b>La Puya Cristo Rey, DN</b>                                | 103 | 0   | 0   | 0 | 0   | 0 | 0 | 0 | 0  |
| 04 y 05/07/19         | <b>Sabana Perdida, S.D. N.</b>                               | 156 | 19  | 42  | 0 | 16  | 1 | 0 | 0 | 1  |
| 11 y 12/07/19         | <b>Neyba, Provincia Bahoruco</b>                             | 303 | 96  | 20  | 0 | 7   | 0 | 0 | 0 | 0  |
| 18 y 19/07/19         | <b>Azua de Compostela</b>                                    | 95  | 16  | 6   | 0 | 6   | 0 | 0 | 0 | 0  |
| 25 y 26/07/19         | <b>Villa Vásquez, Montecristi</b>                            | 135 | 39  | 20  | 0 | 14  | 0 | 0 | 0 | 1  |
| 01 y 02/08/19         | <b>Villa María, DN</b>                                       | 120 | 22  | 8   | 0 | 2   | 0 | 0 | 0 | 0  |
| 22 y 23/08/19         | <b>San Pedro de Macorís</b>                                  | 126 | 12  | 16  | 0 | 5   | 0 | 0 | 0 | 0  |
| 05 y 06/09/19         | <b>Los Alcarrizos. S.D.O.</b>                                | 118 | 2   | 17  | 0 | 12  | 0 | 0 | 0 | 1  |
| 12 y 13/09/19         | <b>La Isabelita, SDE</b>                                     | 79  | 22  | 12  | 0 | 1   | 0 | 0 | 0 | 2  |
| 19 Y 20/09/19         | <b>San José de las Matas-<br/>Santiago de los Caballeros</b> | 70  | 11  | 0   | 0 | 0   | 0 | 0 | 0 | 0  |
| 26 Y 27/09/19         | <b>San Cristóbal</b>   | 643 | 183 | 155 | 0 | 106 | 0 | 0 | 0 | 14 |
| 10/10/2019            | <b>Cristo Rey, DN.</b>                                       | 46  | 0   | 0   | 0 | 0   | 0 | 0 | 0 | 0  |
| 17 y 18/10/19         | <b>San Luis-SDE</b>  | 153 | 21  | 10  | 0 | 2   | 0 | 0 | 0 | 1  |
| 24 y 25/10/19         | <b>Hato Mayor</b>  | 71  | 49  | 5   | 0 | 3   | 0 | 0 | 0 | 0  |
| 31/1/19 y<br>01/11/19 | <b>Puerto Plata</b>  | 96  | 20  | 43  | 0 | 15  | 0 | 0 | 0 | 9  |



|                |   |               |              |              |           |            |           |          |          |            |
|----------------|---|---------------|--------------|--------------|-----------|------------|-----------|----------|----------|------------|
| 07 y 08/11/19  | <b>Padre Las Casas-Azua de Compostela</b> | 56            | 8            | 4            | 0         | 3          | 0         | 0        | 0        | 1          |
| 14 y 15/11/19  | <b>Baní-provincia Peravia</b>             | 205           | 36           | 39           | 0         | 7          | 0         | 0        | 0        | 0          |
| 21 Y 22/11//19 | <b>Miches-El Seibo</b>                    | 61            | 14           | 8            | 0         | 6          | 0         | 0        | 0        | 0          |
| 28 y 29/11/19  | <b>Barahona</b>                           | 168           | 75           | 3            | 0         | 0          | 0         | 0        | 0        | 3          |
| 05 y 06/12/19  | <b>Los Guaricanos, SDN</b>                | 160           | 20           | 43           | 0         | 22         | 0         | 0        | 0        | 3          |
| 30 y 31/01/20  | <b>Villa Liberación-SDE</b>               | 119           | 8            | 14           | 0         | 11         | 0         | 0        | 0        | 1          |
|                | <b>Sub-Total</b>                          | <b>16,318</b> | <b>3,241</b> | <b>3,424</b> | <b>32</b> | <b>335</b> | <b>79</b> | <b>4</b> | <b>7</b> | <b>135</b> |

**Resultados del Trabajo de Operativos Manuales de declaraciones Tardías de Nacimiento**

**Realizados por la JCE-UCDTN**

|                                |  |     |    |     |    |    |   |   |   |    |
|--------------------------------|--|-----|----|-----|----|----|---|---|---|----|
| 24 Y 25/05/18<br>14 y 15/06/18 | <b>Bartolo-Pedro Santana</b>                           | 385 | 30 | 84  | 0  | 0  | 0 | 0 | 0 | 10 |
| 7 y 8/06/18                    | <b>San Pedro de Macoris,<br/>Guayacanes y Consuelo</b> | 982 | 88 | 117 | 11 | 0  | 0 | 0 | 0 | 6  |
| 14 Y 15/06/18                  | <b>Um Santiago de los<br/>Caballeros</b>               | 100 | 0  | 100 | 0  | 0  | 0 | 0 | 0 | 3  |
| 12/6/2018                      | <b>Um Santiago de los<br/>Caballeros</b>               | 30  | 0  | 27  | 0  | 0  | 0 | 0 | 0 | 0  |
| 19/02/19                       | <b>Estafeta de Registro UCDTN-<br/>DN</b>              | 22  | 1  | 17  | 0  | 17 | 0 | 0 | 0 | 1  |
| 19/03/19                       | <b>Los Tres Ojos SDE</b>                               | 143 | 60 | 60  | 0  | 49 | 0 | 0 | 0 | 4  |
| 20 Y 21/03/19                  | <b>Bojuco Colorado UM Yamasá</b>                       | 60  | 0  | 26  | 0  | 9  | 0 | 0 | 0 | 2  |

|               |  |              |            |            |           |            |          |          |          |           |
|---------------|--|--------------|------------|------------|-----------|------------|----------|----------|----------|-----------|
| 24 Y 25/04/19 | Mamá Tingó UM Yamasá                         | 52           | 0          | 25         | 0         | 10         | 0        | 0        | 0        | 4         |
| 26/04/19      | San Cristóbal-Jornada<br>Primera Infancia    | 56           | 0          | 2          | 0         | 2          | 0        | 0        | 0        | 0         |
| 14/05/19      | Sabana Perdida, SDE                          | 87           | 4          | 66         | 0         | 47         | 0        | 0        | 0        | 2         |
| 28 y 29/05/19 | Los Botados, UM Yamasá                       | 75           | 0          | 30         | 2         | 12         | 0        | 0        | 0        | 2         |
| 6/11/2019     | Estafeta de Registro UCDTN-<br>DN            | 27           | 4          | 13         | 0         | 12         | 0        | 0        | 0        | 2         |
| 27/06/19      | Estafeta de Registro UCDTN-<br>DN            | 10           | 1          | 7          | 0         | 2          | 0        | 0        | 0        | 0         |
| 26 Y 27/06/19 | Los Guineos UM Yamasá                        | 72           | 7          | 19         | 0         | 9          | 0        | 0        | 0        | 4         |
| 16 y 17/07/19 | Los Botados UM Yamasá                        | 75           | 0          | 52         | 0         | 10         | 0        | 0        | 0        | 3         |
| 18 y 19/07/19 | Mamá tingó UM Yamasá                         | 60           | 0          | 26         | 0         | 10         | 0        | 0        | 0        | 0         |
| 27/08/19      | Villa Altagracia                             | 53           | 0          | 21         | 0         | 13         | 0        | 0        | 0        | 0         |
| 17/09/19      | Distrito Nacional Estafeta                   | 30           | 7          | 13         | 0         | 10         | 0        | 0        | 0        | 0         |
| 16/10/19      | Estafeta de Registro UCDTN-<br>DN 3ra. Circ. | 4            | 0          | 4          | 0         | 4          | 0        | 0        | 0        | 0         |
| 22/10/19      | Estafeta de Registro UCDTN-<br>DN            | 38           | 8          | 22         | 0         | 22         | 0        | 0        | 0        | 2         |
| 11/12/2019    | Estafeta de Registro UCDTN-<br>DN            | 26           | 5          | 13         | 0         | 7          | 0        | 0        | 0        | 3         |
| 14 y 15/11/19 | Peralvillo- UM Yamasá                        | 55           | 0          | 11         | 0         | 5          | 0        | 0        | 0        | 3         |
| 18 y 19/11/19 | Unidad Móvil Yamasá                          | 40           | 0          | 18         | 0         | 7          | 0        | 0        | 0        | 1         |
|               | <b>Sub-Total</b>                             | <b>2,482</b> | <b>215</b> | <b>773</b> | <b>13</b> | <b>257</b> | <b>0</b> | <b>0</b> | <b>0</b> | <b>52</b> |

|  |                      |               |              |              |           |            |           |          |          |            |
|--|----------------------|---------------|--------------|--------------|-----------|------------|-----------|----------|----------|------------|
|  | <b>TOTAL GENERAL</b> | <b>18,800</b> | <b>3,456</b> | <b>4,197</b> | <b>45</b> | <b>592</b> | <b>79</b> | <b>4</b> | <b>7</b> | <b>187</b> |
|--|----------------------|---------------|--------------|--------------|-----------|------------|-----------|----------|----------|------------|

Resumen de los Registros de Nacimiento Realizados en los Operativos Manuales de Declaraciones Tardías de Nac.

|    |                            |      |
|----|----------------------------|------|
| 1  | Distrito Nacional          | 1415 |
| 2  | Santo Domingo              | 879  |
| 3  | Santiago de los Caballeros | 301  |
| 4  | Puerto Plata               | 42   |
| 5  | San Cristobal              | 535  |
| 6  | Peravia                    | 110  |
| 7  | Azua de Compostela         | 9    |
| 8  | San Juan de la Maguana     | 214  |
| 9  | Monte Plata                | 191  |
| 10 | San Pedro de Macoris       | 136  |
| 11 | Hato Mayor                 | 4    |
| 12 | El Seibo                   | 8    |
| 13 | La Romana                  | 104  |
| 14 | Elias Piña                 | 134  |
| 15 | Duarte                     | 106  |
| 16 | Bahoruco                   | 19   |
| 17 | Barahona                   | 2    |
| 18 | Montecristi                | 18   |
| 19 | Dajabón                    | 15   |

Total Registros 4242

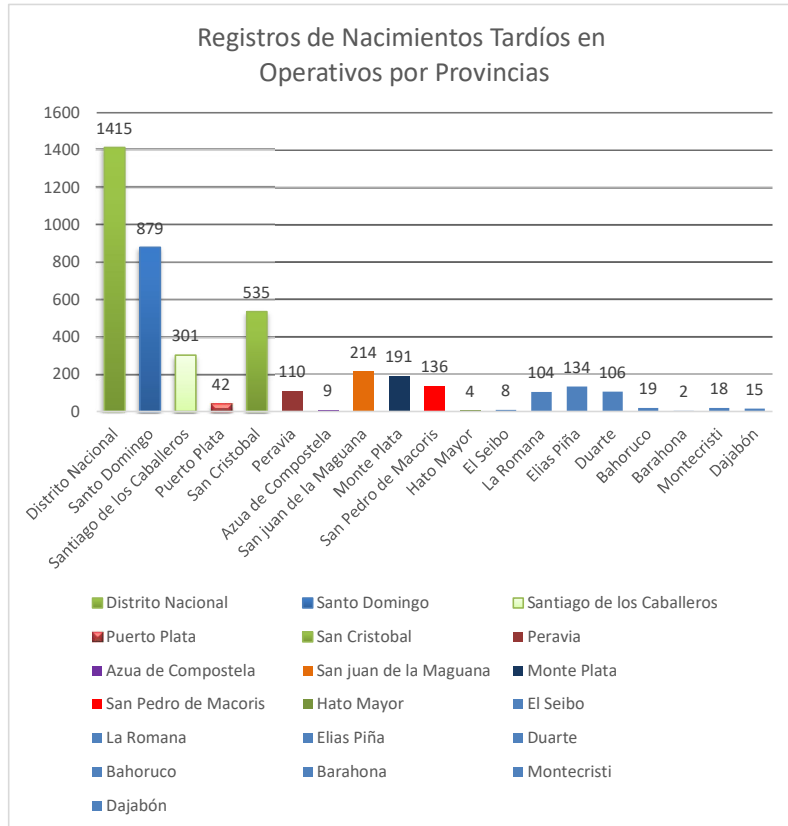

ACUERDO MARCO DE COOPERACIÓN INTERINSTITUCIONAL PARA EL REGISTRO OPORTUNO Y TARDÍO DE NACIMIENTO EN REPÚBLICA DOMINICANA  
SISTEMA DE MONITOREO Y SUPERVISIÓN DELEGACIONES DE REGISTRO DEL ESTADO CIVIL PRIORIZADAS  
RESUMEN 2016-2020

| Detalles       |  |                          | 2016          |               |             | 2017          |               |             | 2018          |               |             | 2019          |               |             | 2020 enero-febrero |               |             |
|----------------|--|--------------------------|---------------|---------------|-------------|---------------|---------------|-------------|---------------|---------------|-------------|---------------|---------------|-------------|--------------------|---------------|-------------|
| No.            | Hospitales                                 | Provincias/Municipios    | Nacimientos   | Registros     | % Cobertura | Nacimientos   | Registros     | % Cobertura | Nacimientos   | Registros     | % Cobertura | Nacimientos   | Registros     | % Cobertura | Nacimientos        | Registros     | % Cobertura |
| 1              | Maternidad Nuestra Señora de la Altagracia | Distrito Nacional        | 15,275        | 9,160         | 60%         | 13,697        | 6,882         | 50%         | 9,569         | 4,724         | 49%         | 10,581        | 7,634         | 72%         | 1,828              | 1,454         | 80%         |
| 2              | Hospital Centro Materno Infantil Los Mina  | Los Mina                 | 8,721         | 5,885         | 67%         | 8,275         | 4,948         | 60%         | 10,870        | 6,746         | 62%         | 10,469        | 8,258         | 79%         | 1,567              | 1,362         | 87%         |
| 3              | Hospital Sub-Centro de Salud Engombe       | Engombe                  | 745           | 311           | 42%         | 994           | 606           | 61%         | 1,223         | 956           | 78%         | 1,121         | 954           | 85%         | 13                 | 11            | 85%         |
| 4              | Hospital Materno Dr. Reinaldo Almanzar     | Villa Mella              | 7,333         | 5,169         | 70%         | 9,150         | 6,800         | 74%         | 9,470         | 7,116         | 75%         | 9,050         | 7,713         | 85%         | 1,390              | 1,021         | 73%         |
| 5              | Hospital Boca Chica                        | Boca Chica               | 371           | 279           | 75%         | 482           | 317           | 66%         | 655           | 398           | 61%         | 735           | 542           | 74%         | 79                 | 61            | 77%         |
| 6              | Hospital Dr. Angel Contreras Mejia         | Monte Plata              | 0             | 0             | 0%          | 0             | 0             | 0%          | 667           | 517           | 78%         | 1,187         | 1,061         | 89%         | 183                | 156           | 85%         |
| 7              | Hospital Regional Dr. Antonio Musa         | San Pedro de Macoris     | 3,016         | 2,250         | 75%         | 2,936         | 2,382         | 81%         | 3,159         | 2,556         | 81%         | 3,094         | 2,536         | 82%         | 532                | 426           | 80%         |
| 8              | Hospital Nuestra Señora de La Altagracia   | Higuey                   | 2,842         | 1,451         | 51%         | 3,586         | 1,483         | 41%         | 3,928         | 3,061         | 78%         | 4,422         | 3,679         | 83%         | 805                | 617           | 77%         |
| 9              | Hospital Dr. Leopoldo Martinez             | Hato Mayor               | 718           | 440           | 61%         | 770           | 474           | 62%         | 949           | 683           | 72%         | 733           | 634           | 86%         | 97                 | 71            | 73%         |
| 10             | Hospital Juan Pablo Pina                   | San Cristóbal            | 4,943         | 3,183         | 64%         | 5,339         | 3,012         | 56%         | 4,670         | 3,626         | 78%         | 4,044         | 3,354         | 83%         | 586                | 491           | 84%         |
| 11             | Hospital Nuestra Señora de Regla           | Bani                     | 2,185         | 1,564         | 72%         | 2,460         | 1,457         | 59%         | 2,373         | 1,437         | 61%         | 2,472         | 1,822         | 74%         | 360                | 293           | 81%         |
| 12             | Hospital Taiwan                            | Azua                     | 2,692         | 1,761         | 65%         | 2,714         | 1,845         | 68%         | 2,914         | 2,331         | 80%         | 2,883         | 2,430         | 84%         | 444                | 378           | 85%         |
| 13             | Hospital Dr. Alejandro Cabral              | San Juan de la Maguana   | 2,529         | 2,080         | 82%         | 2,542         | 2,234         | 88%         | 2,659         | 2,287         | 86%         | 2,660         | 2,471         | 93%         | 391                | 369           | 94%         |
| 14             | Hospital Rosa Duarte                       | Elias Piña               | 753           | 442           | 59%         | 767           | 379           | 49%         | 894           | 542           | 61%         | 939           | 669           | 71%         | 154                | 123           | 80%         |
| 15             | Hospital Jaime Sánchez                     | Barahona                 | 3,776         | 2,889         | 77%         | 4,010         | 2,822         | 70%         | 4,130         | 3,266         | 79%         | 3,762         | 3,157         | 84%         | 549                | 448           | 82%         |
| 16             | Hospital General Melenciano                | Jimani, Independencia    | 120           | 47            | 39%         | 265           | 128           | 48%         | 246           | 143           | 58%         | 270           | 215           | 80%         | 54                 | 47            | 87%         |
| 17             | Hospital Estrella Urena                    | Santiago                 | 5,378         | 3,971         | 74%         | 5,648         | 2,812         | 50%         | 7,250         | 5,154         | 71%         | 6,981         | 6,547         | 94%         | 1,093              | 1,060         | 97%         |
| 18             | Hospital Dr. Luis Manuel Morillo King      | La Vega                  | 2,712         | 1,672         | 62%         | 2,783         | 1,554         | 56%         | 2,818         | 2,181         | 77%         | 2,583         | 2,391         | 93%         | 401                | 363           | 91%         |
| 19             | Hospital San Vicente de Paul               | San Francisco de Macoris | 2,004         | 1,751         | 87%         | 1,837         | 1,699         | 92%         | 1,771         | 1,592         | 90%         | 1,754         | 1,618         | 92%         | 273                | 222           | 81%         |
| 20             | Hospital Dr. Ramón Matías Mella            | Dajabón                  | 754           | 287           | 38%         | 680           | 311           | 46%         | 697           | 398           | 57%         | 783           | 555           | 71%         | 130                | 94            | 72%         |
| 21             | Hospital José Fco. Peña Gomez              | Valverde Mao             | 1,481         | 238           | 16%         | 637           | 126           | 20%         | 1,583         | 1,041         | 66%         | 1,960         | 1,831         | 93%         | 331                | 314           | 95%         |
| 22             | Hospital Dr. Vinicio Calventi              | Los Alcarrizos           | 1,949         | 811           | 42%         | 2,151         | 940           | 44%         | 2,068         | 922           | 45%         | 1,894         | 935           | 49%         | 244                | 142           | 58%         |
| 23             | Hospital Dr. Francisco Gonzalvo            | La Romana                | 2,498         | 1,424         | 57%         | 2,900         | 1,570         | 54%         | 3,029         | 1,744         | 58%         | 2,735         | 1,556         | 57%         | 458                | 305           | 67%         |
| 24             | Hospital Teófilo Hernández                 | El Seibo                 | 734           | 360           | 49%         | 709           | 374           | 53%         | 860           | 448           | 52%         | 840           | 546           | 65%         | 140                | 121           | 86%         |
| 25             | Hospital Dr. Ricardo Limardo               | Puerto Plata             | 2,410         | 1,319         | 55%         | 2,486         | 1,251         | 50%         | 2,442         | 1,500         | 61%         | 2,456         | 1,734         | 71%         | 424                | 312           | 74%         |
| 26             | Hospital Antonio Yapor Heded               | Nagua                    | 1,188         | 544           | 46%         | 1,005         | 416           | 41%         | 257           | 113           | 44%         | 796           | 551           | 69%         | 131                | 92            | 70%         |
| 27             | Hospital Dr. Federico Armando Aybar        | Las Matas de Farfán      | 877           | 453           | 52%         | 966           | 568           | 59%         | 845           | 451           | 53%         | 901           | 586           | 65%         | 164                | 127           | 77%         |
| 28             | Hospital Padre Fantino                     | Montecristi              | 578           | 238           | 41%         | 345           | 138           | 40%         | 0             | 0             | 0%          | 906           | 567           | 63%         | 146                | 112           | 77%         |
| <b>Totales</b> |  |                          | <b>78,582</b> | <b>49,979</b> | <b>64%</b>  | <b>80,134</b> | <b>47,528</b> | <b>59%</b>  | <b>81,996</b> | <b>55,933</b> | <b>68%</b>  | <b>83,011</b> | <b>66,546</b> | <b>80%</b>  | <b>12,967</b>      | <b>10,592</b> | <b>82%</b>  |